

Getting Around Campus

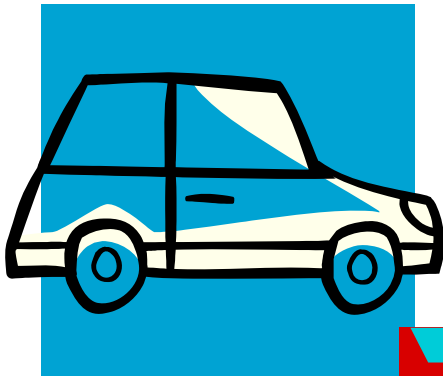

Gymfest 2010
Grant MacEwan University
Centre For Sport and Wellness
10700-104th Avenue



CITY CENTRE CAMPUS PARKING INFORMATION

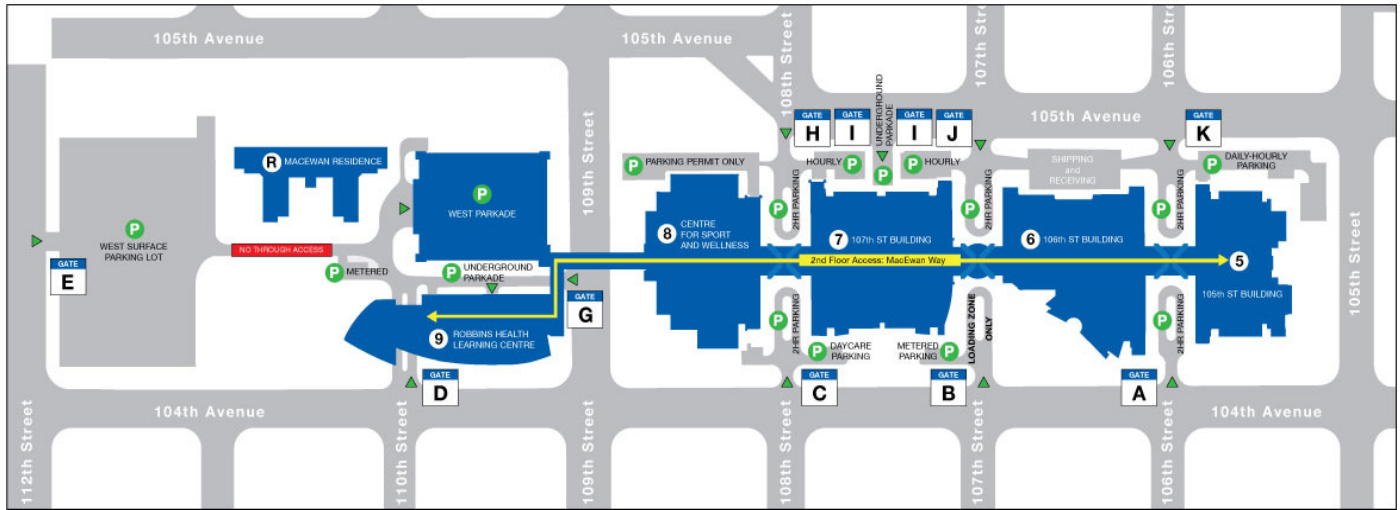

City Centre 107st Underground

Mon - Fri (6:30 a.m. to 10:30 p.m.) \$1.75 per 1/2 hr, \$12.50 daily Max.
 Mon - Fri (5:00 p.m. to 10:30 p.m.) \$4.00/evening
 Weekend (7:00 a.m. to 5:00 p.m.) \$4.00/day



Self Pay Station located at bottom of each stairwell to the Parkade



Robbins Health Learning Underground

Mon - Fri (6:30 a.m. to 10:30 p.m.) \$1.75 per 1/2 hr, \$12.50 daily Max.
 Mon - Fri (5:00 p.m. to 10:30 p.m.) \$4.00/evening
 Weekend (7:00 a.m. to 5:00 p.m.) \$4.00/day



Self Pay Station located at bottom of East & West stairwell to the Parkade



West Parkade (North 110 St. off 104 Ave.)

Mon - Fri (6:30 a.m. to 10:30 p.m.) \$1.50 per 1/2 hr, \$9.50 daily Max.
 Mon - Fri (5:00 p.m. to 10:30 p.m.) \$4.00/evening
 Weekend (7:00 a.m. to 5:00 p.m.) \$4.00/day



Self Pay Station located at east side of the 109th Pedway or Ground floor in the South West corner of West Parkade

 All Parkade Pay stations accept coins, and up to \$20 bills, VISA and MasterCard.



Perimeter Parking Located around the campus buildings

 Coins, Visa and MasterCard

Mon - Fri (6:30 a.m. to 10:30 p.m.) \$2.00/hr or \$9.00/day

Mon - Fri (5:00 p.m. to 10:30 p.m.) \$3.00/evening

Weekend and Holiday \$3.00/day

2 Hr Max Zone (Key hole Area)
 Gate: A, B, C, H, J, and K

Daily & Hourly Zone
 Gate: H, J, and K (105 Ave)



GYMFEST 2010 CAMPUS MAP

MAIN FLOOR

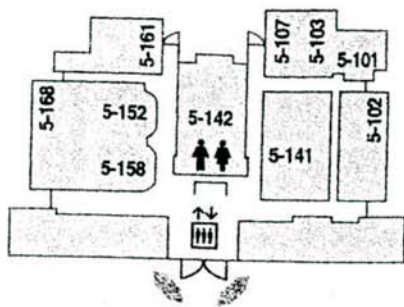

SECOND FLOOR

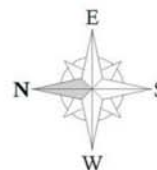
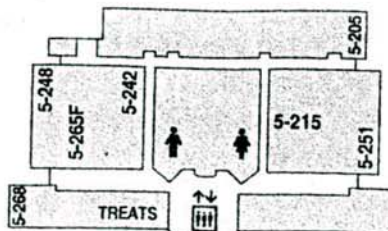

105 Street Building

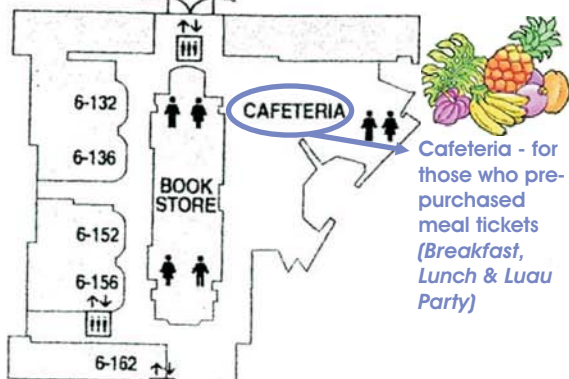

Cafeteria - for those who pre-purchased meal tickets (Breakfast, Lunch & Luau Party)

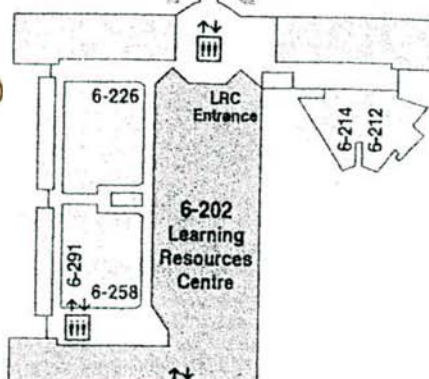

106 Street Building

MAIN ENTRANCE (CLOCK TOWER)

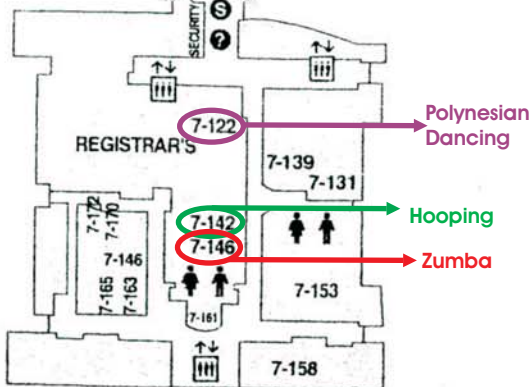

Polynesian Dancing

Hooping

Zumba



107 Street Building

Elevator & Stairway to gain access to second level

Elevator & Stairway to gain access to second level

Survivor

8-218

8-211

Coaches Meeting (Fri)
Volunteer Break Room (Sat & Sun)

*Access to Gym.

Change Rooms

Sand Castle Building
North Gym

GYM

Rehearsals & Performances
South Gym

Squash Courts

Wallyball

Main Level
Emergency Exit Only

MACEWAN CENTRE
FOR SPORTS AND WELLNESS

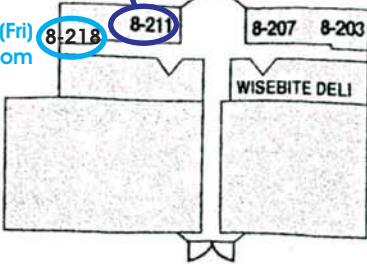

108 Street Building

2nd Level Access from Residence and Parkade